

Schell Scenic Studio, Inc.

**Backdrop
Recommendations List
for the staging of
Giselle**

*Over a century of service to the
entertainment industry.*
EST. 1904

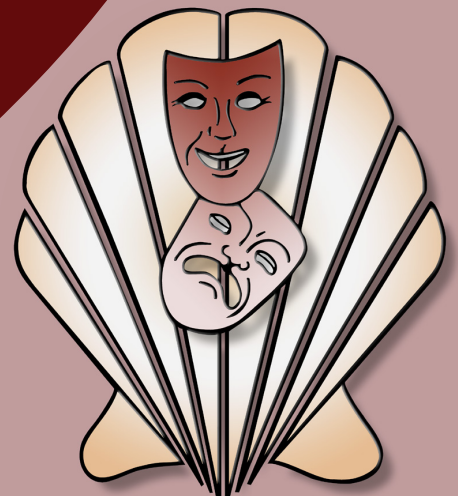



Giselle



11-M. Musical Ribbon Scale 38' x 21' - 33 lbs
Musical ribbon staff cascading through G-clef.



30. House and Garden 43' x 21' - 38 lbs
House with practical door cut-out, surrounded by dense foliage and flowers. Opening is 5' W x 8' H approx.



62-E. Foliage Leg & Border (3) 27' x 20' - 32 lbs (per set)
Natural foliage legs and border. Borders overlap in center for desired opening.



73-EE. Woods 43' x 21' - 40 lbs
Clearing in a woods which is surrounded by tree trunks and dense top foliage.



113. Village 43' x 21' - 38 lbs
Typical peasant village with thatched-roofed buildings.

Can't Find It?

Can't find what you need?

Just give us a call!

Our friendly staff is here to help you find the backdrop you need for your next production.

All images Copyright © 2015 Schell Scenic Studio, Inc. Any reproduction without permission is strictly prohibited. Images are intended for reference only. Due to the variations in monitors and printers, accurate color representation is neither implied or guaranteed.

Schell Scenic Studio, Inc.

Backdrop Recommendations for Giselle

These limited selections can help you get started finding the appropriate drops for your production or event.

Drops which have been provided for other customers include:

#11-M, #30, #62-E, #73-EE, #113

These are only suggestions from previous rentals.
We have many more drops in our catalog which might better suit you style.



If you have an innovative and creative staging with our backdrops,
please don't hesitate to contact us. We are always interested in the ways that
our customers make use of our scenics.

info@schellscenic.com

These are only some of the hundreds of backdrops available at Schell Scenic Studio.
These suggestions are the results of our customers' choices in our many years of service to the theatre.

Things to Do Before You Call:

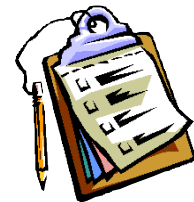

Have a calendar handy to check your dates.

Make sure you know the exact day you need the drops to arrive and when you can ship them out again.

Plan your rentals in advance.

During peak backdrop rental seasons (ie. December, June, etc.) it may be necessary to place your rental order 6 - 12 months in advance.



Have your Schell Scenic Catalog on hand.

Be sure you've reviewed our policies and procedures.

Choose two or three back-up choices per backdrop.

Make sure you write down second or third choices per backdrop.

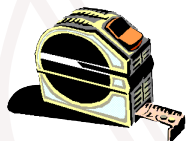

Check the measurements of your stage and the drops you are renting.

Schell Scenic drops come in different dimensions. Make sure that your selected drops will fit your venue.



Have a credit card ready.

To place a reservation on a backdrop you may be asked to do so with a major credit card.



Get a purchase order number.

Some organizations require that we place their purchase order numbers on invoices.

Write down your Schell order number.

*We will use this number to access individual orders. **Note: Your signed confirmation is required before your order is ready to process.***

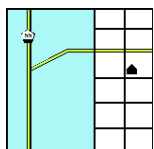

Know your business address.

UPS can not guarantee timely delivery to residential addresses. This could cause the backdrops to arrive to you later than expected.