

Schell Scenic Studio, Inc.

**Backdrop  
Recommendations List  
for the staging of  
The Boyfriend**

*Over a century of service to the  
entertainment industry.*  
EST. 1904

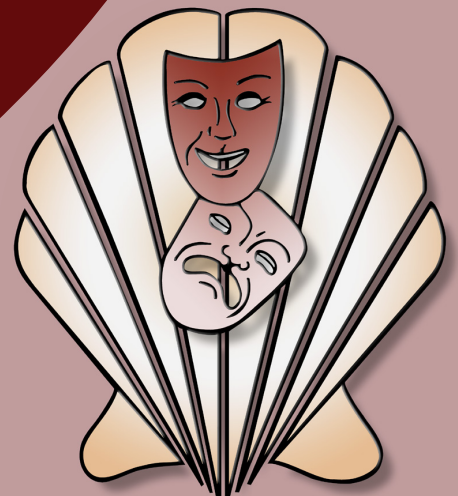



## The Boyfriend



### 5-A. Godfrey Garden

*Hedge, pool and sidewalk leading to distance.*

39' x 21' - 30 lbs



### 34-A. Bay

*Ocean shoreline with rock-filled beach, boulders and single tree.*

43' x 20' - 42 lbs



### 22-IA. Fancy Interior

*Decorative living room with light pink walls, two red draped windows and center french doors. Pinks, gold and blue.*

43' x 21' - 42 lbs



### 22-IAB. Fancy Interior

*Non-practical french doors and ornate red rose trim.*

43' x 20' - 40 lbs

## *Don't Forget to Plan Your Rentals in Advance...*

*At Schell Scenic Studio we experience a number of "Peak Backdrop Rental Seasons" throughout the year. Because of this we recommend that you plan all of your backdrop rentals at least 6 - 12 months in advance. By planning your rentals in advance you decrease the risk of having to accept a substitute backdrop.*

*Thank you, and we look forward to assisting you on your next production!*

*- The Schell Scenic Studio*

All images Copyright © 2007 Schell Scenic Studio, Inc.  
Reproduction without permission is strictly prohibited. Images are intended for reference only.

# Schell Scenic Studio, Inc.

## Backdrop Recommendations for

### The Boyfriend

These limited selections can help you get started finding the appropriate drops for your production or event.

## The Boyfriend

Scenic Backdrop #

### Act I

The drawing room of the Villa Caprice, Madame Dubonnet's finishing school  
on the outskirts of Nice, 1926 ..... #22-IA, #22-IAB

### Act II

The Plage (The Beach), that afternoon ..... #34-A

### Act III

The terrace of the Cafe Pataplon, that night ..... #5-A

These are only some of the hundreds of backdrops available at Schell Scenic Studio.  
These suggestions are the results of our customers' choices in our many years of service to the theatre.

# Things to Do Before You Call:

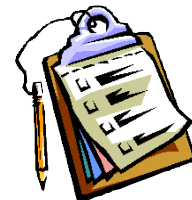

**Have a calendar handy to check your dates.**

*Make sure you know the exact day you need the drops to arrive and when you can ship them out again.*

**Plan your rentals in advance.**

*During peak backdrop rental seasons (ie. December, June, etc.) it may be necessary to place your rental order 6 - 12 months in advance.*



**Have your Schell Scenic Catalog on hand.**

*Be sure you've reviewed our policies and procedures.*

**Choose two or three back-up choices per backdrop.**

*Make sure you write down second or third choices per backdrop.*

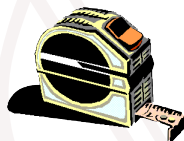

**Check the measurements of your stage and the drops you are renting.**

*Schell Scenic drops come in different dimensions. Make sure that your selected drops will fit your venue.*



**Have a credit card ready.**

*To place a reservation on a backdrop you may be asked to do so with a major credit card.*

**Get a purchase order number.**

*Some organizations require that we place their purchase order numbers on invoices.*



**Write down your Schell order number.**

*We will use this number to access individual orders. **Note: Your signed confirmation is required before your order is ready to process.***

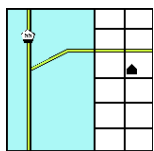

**Know your business address.**

*UPS can not guarantee timely delivery to residential addresses. This could cause the backdrops to arrive to you later than expected.*