

# Schell Scenic Studio, Inc.

## Backdrop Recommendations List for the staging of Hello Dolly

*Over a century of service to the  
entertainment industry.*  
EST. 1904





## Hello Dolly



**2-IA. Restaurant** 43' x 21' - 45 lbs  
*Harmonia Gardens drop with upper balcony and railings and practical center arch. Painted on red crushed velvet. Arch 3' x 11'. Height to non-practical balcony is 5'.*



**2-IAB. Restaurant** 43' x 20'-6" - 72 lbs  
*Harmonia Gardens drop with upper balcony and railings and practical center arch. Painted on gold corduroy. Arch is 4' W x 11' H. Height to non-practical balcony is 5'.*

### *Don't Know What You Need?*

So, you have a big production coming up, but you don't know what you need...

Give us a call, that's why we're here!

*We would be happy to recommend a selection of backdrops that meet your specific needs!*



**9-I. Courtroom or School Room** 41' x 21' - 34 lbs  
*Painted green walls with brown paneling bottom with two windows and two doors (all non-practical).*



**16-B. Flower Market Covent Garden** 40' x 21' - 34 lbs  
*Interior showing arched openings and steel beam trusses.*



**33-I. Hat Shoppe** 43' x 21' - 37 lbs  
*Showcase and hat stands in an elegant shop with chandelier, arched windows and two columns.*

All images Copyright © 2015 Schell Scenic Studio, Inc. Any reproduction without permission is strictly prohibited. Images are intended for reference only. Due to the variations in monitors and printers, accurate color representation is neither implied or guaranteed.

TEL: (614) 444-9550

FAX: (614) 444-9554

841 South Front Street ♦ Columbus, Ohio ♦ 43206

# Schell Scenic Studio, Inc.



## Hello Dolly



**57-I.** Barn 30' x 16' - 23 lbs  
*Rustic barn interior with filled hay loft, barrels, and wagon. Natural barn siding.*



**57-IA.** Barn 32' x 21'6" - 34 lbs  
*Rustic barn siding, wooden beams and open ceiling with two corn and grain bins and implements.*

### Did You Know?

Did you know that Schell Scenic Studio has been a cornerstone of the theatre community in Columbus, Ohio since 1904?

*Give us a call, and let us put a century of industry knowledge to work for you!*



**57-IAB.** Barn 43' x 21' - 37 lbs  
*Rustic barn interior with open door showing farmhouse in distance. Browns and yellows.*



**63-I.** Train Station 43' x 20' - 43 lbs  
*Color image unavailable. Two trains at platform awaiting passengers, open steel-beamed ceiling.*



**63-EI.** Railroad Station Depot 37'6" x 20'6" - 38 lbs  
*Old time trains behind gate showing baggage stand.*

All images Copyright © 2007 Schell Scenic Studio, Inc. Reproduction without permission is strictly prohibited. Images are intended for reference only. For color renditions of these backdrops, please visit [www.SchellScenic.com](http://www.SchellScenic.com) to download our catalog.



# Schell Scenic Studio, Inc.

TEL: (614) 444-9550

FAX: (614) 444-9554

841 South Front Street ♦ Columbus, Ohio ♦ 43206

## Hello Dolly



**75-B.** Old Time Street 43' x 21' - 42 lbs  
*Black-and-white charcoal sketch looking up city street, lined with brick and stone buildings.*



**75-C.** Tenement Street 43' x 21' - 36 lbs  
*Bright and stone apartment buildings with sidewalk in foreground and additional buildings in distance.*

### Can't Find It?

*Can't find what you need?  
Just give us a call!*

*Our friendly staff is here to help you find the backdrop you need for your next production.*



**75-D.** Victorian Street 43' x 21' - 40 lbs  
*Fronts of Victorian dwellings showing ornate detail, many windows and door entrances.*



**75-E.** Tenement Street 43' x 21' - 40 lbs  
*Brick and stone apartment buildings with sidewalk, mailbox, and lamppost on street corner.*



**102.** Small Town Street or Park 41' x 21' - 35 lbs  
*Main entrance to park looking down street to houses.*

All images Copyright © 2015 Schell Scenic Studio, Inc. Any reproduction without permission is strictly prohibited.  
Images are intended for reference only. Due to the variations in monitors and printers, accurate color representation is neither implied or guaranteed.

# Schell Scenic Studio, Inc.

## Backdrop Recommendations for

# Hello Dolly

These limited selections can help you get started finding the appropriate drops for your production or event.

## Hello Dolly

Scenic Backdrop #

### Act I

Scene 1: Along Fourth Avenue, New York City .....	#75-B, #75-C, #75-D, #75-E
Scene 2: Grand Central Station .....	#16-B, #63-I, #63-EI
Scene 3: A street in Yonkers .....	#75-B, #75-C, #75-D, #75-E
Scene 4: Vandergelder's Hay and Feed Store, Yonkers .....	#57-I, #57-IA
Scene 5: The Yonkers Depot .....	#16-B
Scene 6: Outside Mrs. Molloy's Hat Shop, Water St., New York City	
Scene 7: Inside Mrs. Molloy's Hat Shop .....	#33-I
Scene 8: A quiet street .....	#75-B, #75-C, #75-D, #75-E
Scene 9: Fourteenth Street .....	#75-B, #75-C, #75-D, #75-E

### Act II

Scene 1: In front of the Hoffman House Hotel on Fifth Avenue .....	#102
Scene 2: Outside the Harmonia Gardens Restaurant on the battery .....	#102
Scene 3: Inside the Harmonia Gardens Restaurant .....	#2-IA, #2-IAB
Scene 4: The Polka Contest	
Scene 5: A courtroom on Centre Street .....	#9-I
Scene 6: The Hay and Feed Store, Yonkers .....	#57-I, #57-IA

These are only some of the hundreds of backdrops available at Schell Scenic Studio.  
These suggestions are the results of our customers' choices in our many years of service to the theatre.

# Things to Do Before You Call:

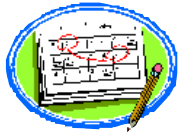
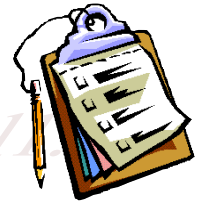

- ✓ **Have a calendar handy to check your dates.**

*Make sure you know the exact day you need the drops to arrive and when you can ship them out again.*

- ✓ **Plan your rentals in advance.**

*During peak backdrop rental seasons (ie. December, June, etc.) it may be necessary to place your rental order 6 - 12 months in advance.*



- ✓ **Have your Schell Scenic Catalog on hand.**

*Be sure you've reviewed our policies and procedures.*

- ✓ **Choose two or three back-up choices per backdrop.**

*Make sure you write down second or third choices per backdrop.*

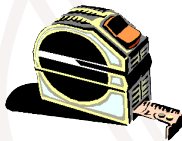

- ✓ **Check the measurements of your stage and the drops you are renting.**

*Schell Scenic drops come in different dimensions. Make sure that your selected drops will fit your venue.*



- ✓ **Have a credit card ready.**

*To place a reservation on a backdrop you may be asked to do so with a major credit card.*

- ✓ **Get a purchase order number.**

*Some organizations require that we place their purchase order numbers on invoices.*



- ✓ **Write down your Schell order number.**

*We will use this number to access individual orders. **Note: Your signed confirmation is required before your order is ready to process.***

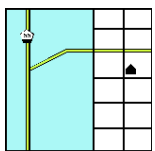

- ✓ **Know your business address.**

*UPS can not guarantee timely delivery to residential addresses. This could cause the backdrops to arrive to you later than expected.*