

Schell Scenic Studio, Inc.

**Backdrop  
Recommendations List  
for the staging of  
Into the Woods**

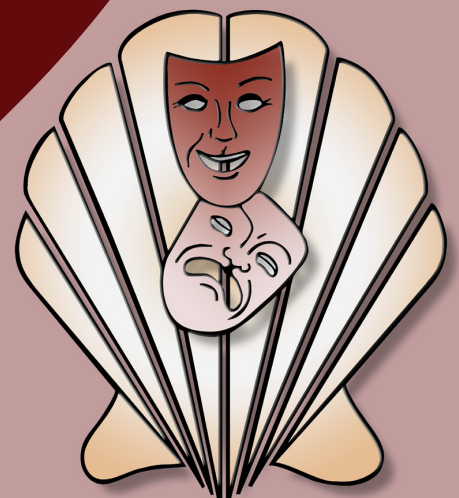

*Over a century of service to the  
entertainment industry.*  
EST. 1904



## Into the Woods

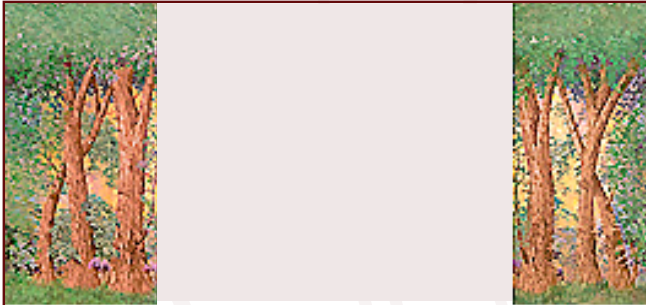

**51. Foliage Side Tabs**  
*Natural hardwood and foliage legs.*

(2) 9' x 20' - 14 lbs (per pair)

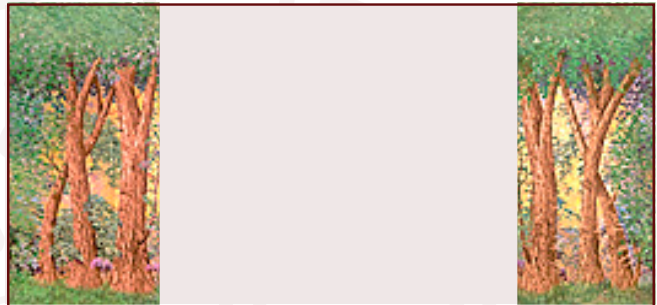

**51-A. Foliage Side Tabs** (2) 7'6" x 20'4" - 14 lbs (per pair)  
*Natural hardwood and foliage legs.*



**62. Foliage Border**  
*Natural foliage border (smaller size).*

(2) 40' x 6' - 11 lbs



**62-E. Foliage Leg & Border** (3) 27' x 20' - 32 lbs (per set)  
*Natural foliage legs and border. Borders overlap in center for desired opening.*



**73-A. Woods**

30' x 16' - 22 lbs

*Dense woods with shafts of sunlight piercing through heavy top foliage.*



**73-B. Woods**

38' x 20' - 40 lbs

*Path crossing left to right through a clearing in a bright forest.*

All images Copyright © 2007 Schell Scenic Studio, Inc. Reproduction without permission is strictly prohibited.  
Images are intended for reference only. For color renditions of these backdrops, please visit [www.SchellScenic.com](http://www.SchellScenic.com) to download our catalog.

TEL: (614) 444-9550

FAX: (614) 444-9554

841 South Front Street ♦ Columbus, Ohio ♦ 43206

# Schell Scenic Studio, Inc.



## Into the Woods



### 73-D. Woods

43' x 20' - 40 lbs

Edge of a forest showing dense foliage and hard wood trees.



### 73-EE. Woods

43' x 21' - 40 lbs

Clearing in a woods which is surrounded by tree trunks and dense top foliage.



### 73-F. Woods

43' x 21' - 39 lbs

Bright forest with clearing in center.



### 115. Into the Woods

43' x 21' - 40 lbs

"Into The Woods" village scene. Dense foliage with houses lining a path through the center.



### 115-A. Into The Woods Tab

16' x 20' - 17 lbs

Tab fits stage right over #115 "Into the Woods".



### 115-B. Deep Dark Woods

43' x 20' - 40 lbs

No sky is visible in this heavy forest. Small shrubs and no paths.

All images Copyright © 2007 Schell Scenic Studio, Inc. Reproduction without permission is strictly prohibited.  
Images are intended for reference only. For color renditions of these backdrops, please visit [www.SchellScenic.com](http://www.SchellScenic.com) to download our catalog.

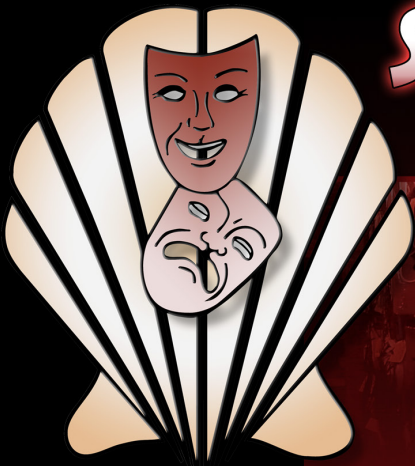

# ***SHELL SCENIC STUDIO*** ***IS MORE THAN JUST BACKDROPS!***

*Sure, you know Schell Scenic Studio as the place to go for your theatrical backdrops, but have you explored the many other services that Schell has to offer?*

- Digital Design Studio
- Large-Format Digital Printing Shop
- Lighting Equipment & Accessories
- Special Effects
- Stage Props & Accessories
- And Much More!

*Call today and learn how we can help you in all aspects of your next theatrical production!*



# Schell Scenic Studio, Inc.

## Backdrop Recommendations for

## Into the Woods

These limited selections can help you get started finding the appropriate drops for your production or event.

Drops which have been provided for other customers include:

**#51, #51-A, #62, #62-E, #73-A, #73-B, #73-D, #73-EE, #73-F,  
#115, #115-A, #115-B**

These are only suggestions from previous rentals.  
We have many more drops in our catalog which might better suit you style.



If you have an innovative and creative staging with our backdrops,  
please don't hesitate to contact us. We are always interested in the ways that  
our customers make use of our scenics.

*[info@schellscenic.com](mailto:info@schellscenic.com)*

These are only some of the hundreds of backdrops available at Schell Scenic Studio.  
These suggestions are the results of our customers' choices in our many years of service to the theatre.

# Things to Do Before You Call:

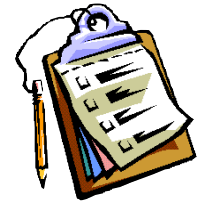

**Have a calendar handy to check your dates.**

*Make sure you know the exact day you need the drops to arrive and when you can ship them out again.*

**Plan your rentals in advance.**

*During peak backdrop rental seasons (ie. December, June, etc.) it may be necessary to place your rental order 6 - 12 months in advance.*



**Have your Schell Scenic Catalog on hand.**

*Be sure you've reviewed our policies and procedures.*

**Choose two or three back-up choices per backdrop.**

*Make sure you write down second or third choices per backdrop.*

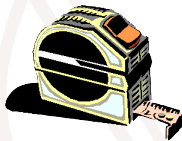

**Check the measurements of your stage and the drops you are renting.**

*Schell Scenic drops come in different dimensions. Make sure that your selected drops will fit your venue.*



**Have a credit card ready.**

*To place a reservation on a backdrop you may be asked to do so with a major credit card.*

**Get a purchase order number.**

*Some organizations require that we place their purchase order numbers on invoices.*



**Write down your Schell order number.**

*We will use this number to access individual orders. **Note: Your signed confirmation is required before your order is ready to process.***

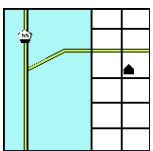

**Know your business address.**

*UPS can not guarantee timely delivery to residential addresses. This could cause the backdrops to arrive to you later than expected.*