

Schell Scenic Studio, Inc.

**Backdrop
Recommendations List
for the staging of
Swan Lake**

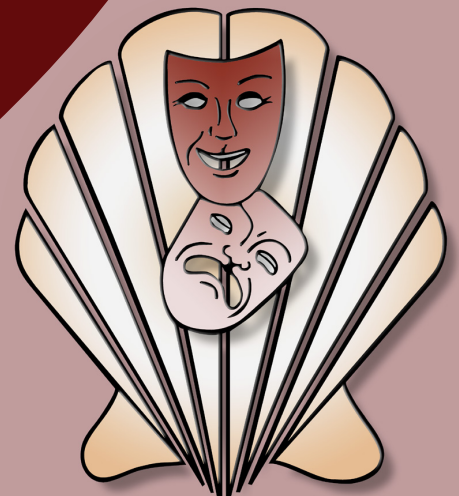

*Over a century of service to the
entertainment industry.*
EST. 1904



Swan Lake



1-1AB. Palace

43' x 21' - 42 lbs

Beige walls with chandeliers. Two windows and non-practical door.



5. Garden

39' x 20' - 36 lbs

Formal Garden with pool in foreground and flowers, wall and steps.

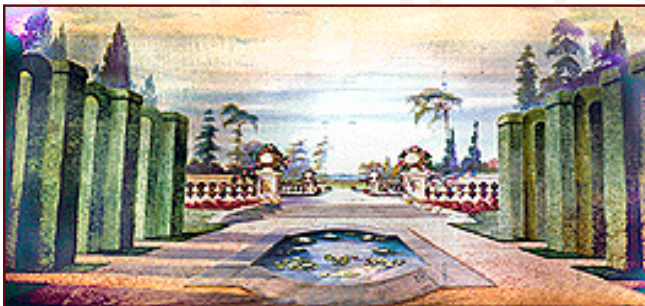

5-A. Godfrey Garden

39' x 21' - 30 lbs

Hedge, pool and sidewalk leading to distance.

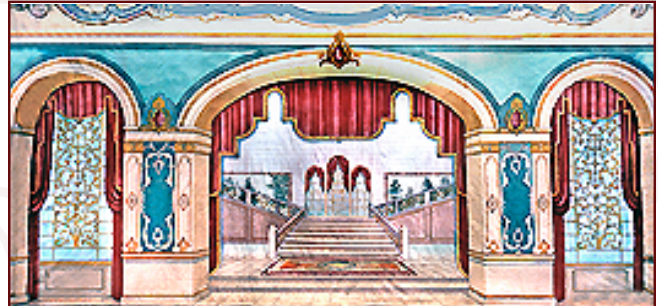

23-1B. Palace

43' x 20' - 40 lbs

Detailed palace interior.



99. Lake Scrim

35' x 19' - 20 lbs

Lake with white birch trees in background.



100. Swan Lake

38' x 21' - 40 lbs

Willows overhanging both banks of centered lake, with gently rolling hills in distance.

All images Copyright © 2005 - 2008 Schell Scenic Studio, Inc. Reproduction without permission is strictly prohibited. Images are intended for reference only. For color renditions of these backdrops, please visit www.SchellScenic.com to download our catalog.

Schell Scenic Studio, Inc.

Backdrop Recommendations for

Swan Lake

These limited selections can help you get started finding the appropriate drops for your production or event.

Swan Lake

	Scenic Backdrop #
Act I - The garden of the castle	#5, #5-A, #5-B
Act II - The lakeside by moonlight	#100
Act III - The ballroom of the castle	#1-IAB
Act IV - The lakeside (drop and scrim needed)	#99, #99-A, #100

These are only some of the hundreds of backdrops available at Schell Scenic Studio.
These suggestions are the results of our customers' choices in our many years of service to the theatre.

Things to Do Before You Call:

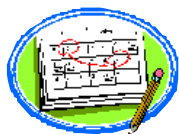
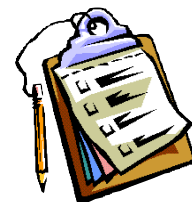

Have a calendar handy to check your dates.

Make sure you know the exact day you need the drops to arrive and when you can ship them out again.

Plan your rentals in advance.

During peak backdrop rental seasons (ie. December, June, etc.) it may be necessary to place your rental order 6 - 12 months in advance.



Have your Schell Scenic Catalog on hand.

Be sure you've reviewed our policies and procedures.

Choose two or three back-up choices per backdrop.

Make sure you write down second or third choices per backdrop.

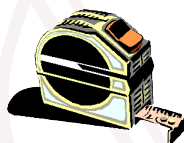

Check the measurements of your stage and the drops you are renting.

Schell Scenic drops come in different dimensions. Make sure that your selected drops will fit your venue.



Have a credit card ready.

To place a reservation on a backdrop you may be asked to do so with a major credit card.



Get a purchase order number.

Some organizations require that we place their purchase order numbers on invoices.

Write down your Schell order number.

*We will use this number to access individual orders. **Note: Your signed confirmation is required before your order is ready to process.***

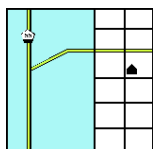

Know your business address.

UPS can not guarantee timely delivery to residential addresses. This could cause the backdrops to arrive to you later than expected.