

Schell Scenic Studio, Inc.

**Backdrop
Recommendations List
for the staging of
Sweet Charity**

*Over a century of service to the
entertainment industry.*
EST. 1904

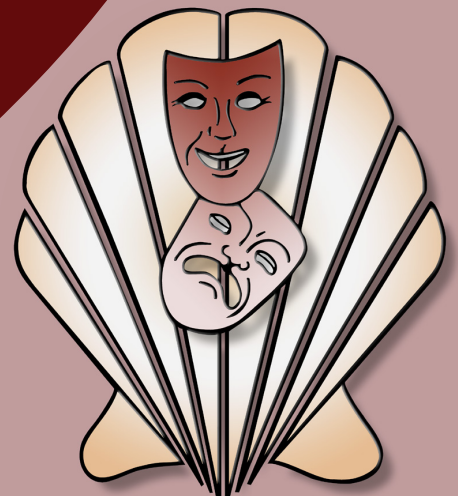



Sweet Charity



11-B. Central Park N.Y. City 39' x 21' - 33 lbs
Sidewalks and lake in foreground, with nearby buildings.



21. Amusement Park 34' x 21' - 30 lbs
Features fun house and roller coaster.



22-IA. Fancy Interior 43' x 21' - 42 lbs
Decorative living room with light pink walls, two red draped windows and center french doors. Pinks, gold and blue.



23-IA. Palace 39' x 21' - 30 lbs
Ornate palace interior.



26. Times Square N.Y. City 43' x 20' - 36 lbs
Times Square circa early 1900's. Stone buildings without billboards, neon signs, etc.



26-A. Times Square N.Y. City 43' x 20' - 38 lbs
Times Square circa mid-1900's.

All images Copyright © 2015 Schell Scenic Studio, Inc. Any reproduction without permission is strictly prohibited.
Images are intended for reference only. Due to the variations in monitors and printers, accurate color representation is neither implied or guaranteed.

TEL: (614) 444-9550

FAX: (614) 444-9554

841 South Front Street ♦ Columbus, Ohio ♦ 43206

Schell Scenic Studio, Inc.



Sweet Charity



26-AB. New York Skyline 43' x 21' - 40 lbs
Stylized view of city skyline from harbor including violent sky.



26-C. Times Square N.Y. City 43' x 22' - 40 lbs
Modern view of area showing signs, billboards and marquees.



26-CB. Times Square N.Y. City 30' x 16' - 23 lbs
Modern view of area showing signs, billboards and marquees.

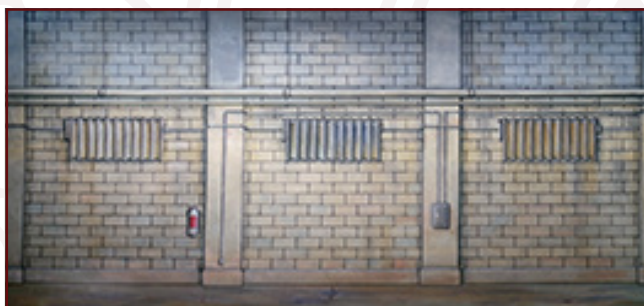

30-IA. Basement 43' x 21' - 37 lbs
Typical basement with radiators.

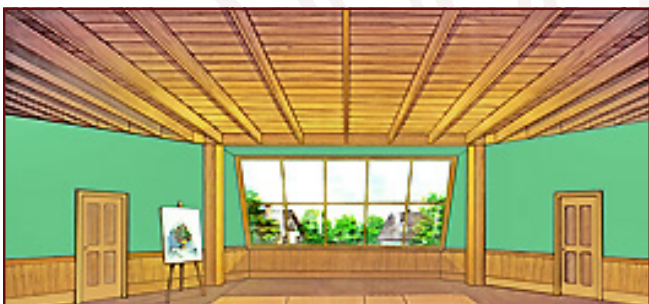

31-I. Artist Studio 43' x 20' - 40 lbs
Loft room with large center window viewing buildings and trees. Wood open-beamed ceiling. Two non-practical doors.



32-I. Bedroom or Powder Room 43' x 21' - 36 lbs
Walls with two draped non-practical windows.

All images Copyright © 2015 Schell Scenic Studio, Inc. Any reproduction without permission is strictly prohibited. Images are intended for reference only. Due to the variations in monitors and printers, accurate color representation is neither implied or guaranteed.



Sweet Charity



36. Carnival Midway

38' x 21' - 21 lbs

Amusement rides, games and funhouse entrance.



36-A. Carnival Midway

43' x 20' - 41 lbs

Modern amusement park showing ferris wheel, roller coaster and other rides and games.



55. City Street

35' x 19'6" - 25 lbs

Circa 1940's. Building surrounding downtown intersection.



56. N.Y. Park Avenue

43' x 21' - 41 lbs

Modernistic buildings facing the Pan Am building. Street center divided by trees and median.

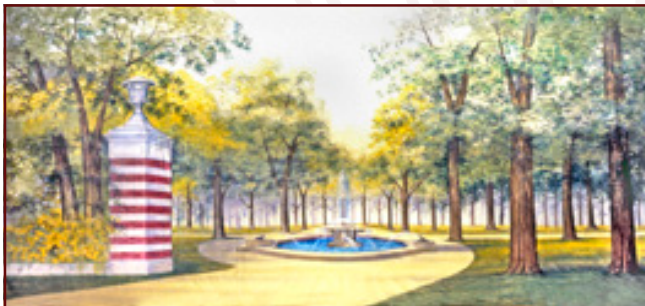

58. Park & Fountain

38' x 20' - 30 lbs

Tree-lined park with center fountain, sidewalk, gatepost with flower urn.



72-I. Warehouse

43' x 20' - 41 lbs

Crates and boxes piled in front of skylight.

All images Copyright © 2015 Schell Scenic Studio, Inc. Any reproduction without permission is strictly prohibited. Images are intended for reference only. Due to the variations in monitors and printers, accurate color representation is neither implied or guaranteed.

TEL: (614) 444-9550

FAX: (614) 444-9554

841 South Front Street ♦ Columbus, Ohio ♦ 43206

Schell Scenic Studio, Inc.



Sweet Charity



75-C. Tenement Street 43' x 21' - 36 lbs
Bright and stone apartment buildings with sidewalk in foreground and additional buildings in distance.



75-E. Tenement Street 43' x 21' - 40 lbs
Brick and stone apartment buildings with sidewalk, mailbox, and lamppost on street corner.



103-I. Night Club 43' x 20' - 40 lbs
Ornate center arch opening into a large room.



104-C. Brick Wall 43' x 20' - 37 lbs
Brick wall painted on muslin.



106-M. Sweet Charity Broadway 43' x 20' - 38 lbs
Neon Broadway signs at night.



G-9. N.Y. Street Subway 43' x 21' - 42 lbs
New York City street scene with entrance leading to subway.

All images Copyright © 2015 Schell Scenic Studio, Inc. Any reproduction without permission is strictly prohibited. Images are intended for reference only. Due to the variations in monitors and printers, accurate color representation is neither implied or guaranteed.

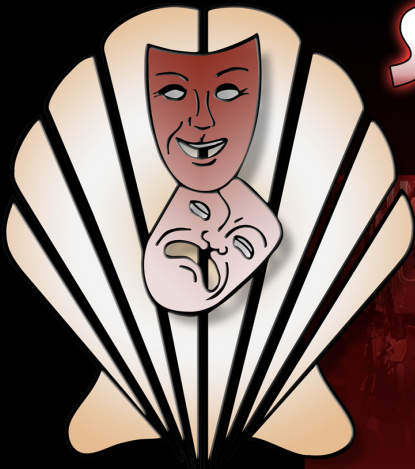

SHELL SCENIC STUDIO ***IS MORE THAN JUST BACKDROPS!***

Sure, you know Schell Scenic Studio as the place to go for your theatrical backdrops, but have you explored the many other services that Schell has to offer?

Call today and learn how we can help you in all aspects of your next theatrical production!

- Digital Design Studio
- Large-Format Digital Printing Shop
- Lighting Equipment & Accessories
- Special Effects
- Stage Props & Accessories
- And Much More!



Schell Scenic Studio, Inc.

Backdrop Recommendations for Sweet Charity

These limited selections can help you get started finding the appropriate drops for your production or event.

Sweet Charity

Scenic

Backdrop #

Act I

The action takes place in New York in the mid 60's

Scene 1: The park	#11-B, #58
Scene 2: The hostess room	#22-IA
Scene 3: Fan Dango ballroom	#23-IA
Scene 4: New York street	#55, #56, #56-A, #G-9
Scene 5: Pompeii Club	#103-I
Scene 6: Vittorio Vidal's apartment	#32-I
Scene 7: The hostess room	#22-IA
Scene 8: 92nd Street "Y"	#75-C, #75-E

Act II

Scene 1: 92nd Street "Y"	#75-C, #75-E
Scene 2: Rhythm of Life Church	
Scene 3: Going cross-town	
Scene 4: Charity's apartment	#31-I
Scene 5: Coney Island	#21, #36, #36-A
Scene 6: Fan Dango ballroom	#23-IA
Scene 7: Times Square	#26, #26-A, #26-C, #26-CB
Scene 8: Barney's Chili Hacienda	#30-IA, #104-C
Scene 9: "I'm A Brass Band"	#106-M
Scene 10: Fan Dango ballroom	#23-IA
Scene 11: The park	#11-B, #58

***What you need to know before ordering!
See back cover.***

These are only some of the hundreds of backdrops available at Schell Scenic Studio.
These suggestions are the results of our customers' choices in our many years of service to the theatre.

Things to Do Before You Call:

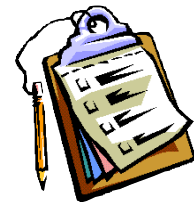

Have a calendar handy to check your dates.

Make sure you know the exact day you need the drops to arrive and when you can ship them out again.

Plan your rentals in advance.

During peak backdrop rental seasons (ie. December, June, etc.) it may be necessary to place your rental order 6 - 12 months in advance.



Have your Schell Scenic Catalog on hand.

Be sure you've reviewed our policies and procedures.

Choose two or three back-up choices per backdrop.

Make sure you write down second or third choices per backdrop.

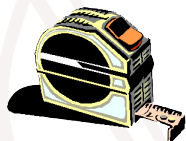

Check the measurements of your stage and the drops you are renting.

Schell Scenic drops come in different dimensions. Make sure that your selected drops will fit your venue.



Have a credit card ready.

To place a reservation on a backdrop you may be asked to do so with a major credit card.



Get a purchase order number.

Some organizations require that we place their purchase order numbers on invoices.

Write down your Schell order number.

*We will use this number to access individual orders. **Note: Your signed confirmation is required before your order is ready to process.***

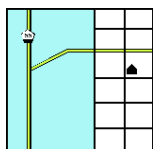

Know your business address.

UPS can not guarantee timely delivery to residential addresses. This could cause the backdrops to arrive to you later than expected.