

Schell Scenic Studio, Inc.

**Backdrop
Recommendations List
for the staging of
The Merry Widow**

*Over a century of service to the
entertainment industry.*
EST. 1904

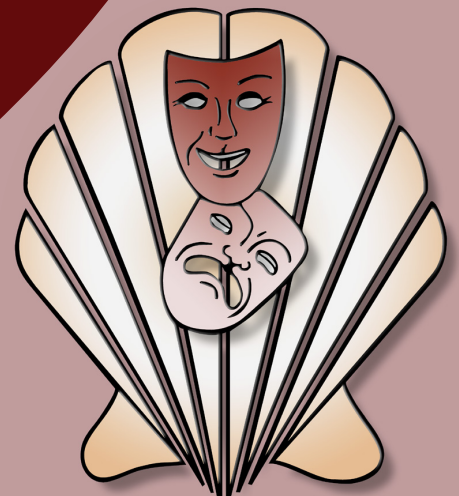



The Merry Widow

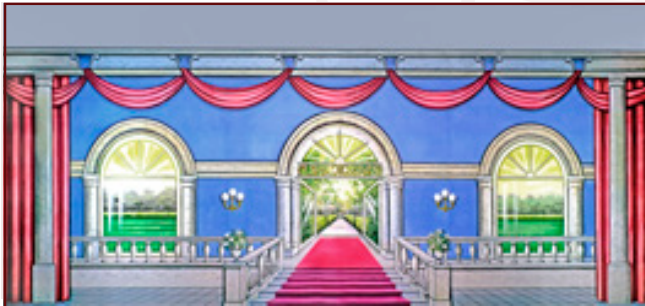

1-I. Palace or Ballroom 43' x 21' - 46 lbs
Elegant large room with red carpet leading to steps and arched door. Windows left and right behind railings.



1-IAB. Palace 43' x 21' - 42 lbs
Beige walls with chandeliers. Two windows and non-practical door.



5. Garden 39' x 20' - 36 lbs
Formal Garden with pool in foreground and flowers, wall and steps.



5-A. Godfrey Garden 39' x 21' - 30 lbs
Hedge, pool and sidewalk leading to distance.

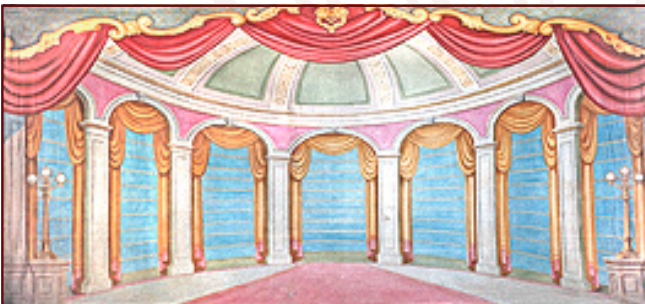

11-I. Night Club or Ballroom 38' x 21' - 32 lbs
Elegantly decorated room with arches, draperies, red carpet and bunting.



62-E. Foliage Leg & Border (3)27'x20'-32 lbs (per set)
Natural foliage legs and border. Borders overlap in center for desired opening.

All images Copyright © 2015 Schell Scenic Studio, Inc. Any reproduction without permission is strictly prohibited. Images are intended for reference only. Due to the variations in monitors and printers, accurate color representation is neither implied or guaranteed.

Schell Scenic Studio, Inc.

Backdrop Recommendations for

The Merry Widow

These limited selections can help you get started finding the appropriate drops for your production or event.

The Merry Widow

Scenic Backdrop #

Act I

Scene 1: Prologue

Scene 2: The Marsovian Embassy in Paris, a summer evening in 1906 #1-I, #1-IAB

Act II

Grounds of Sonia's house, near Paris, the following evening #5, #5-A, #11-E, #62-E

These are only some of the hundreds of backdrops available at Schell Scenic Studio.
These suggestions are the results of our customers' choices in our many years of service to the theatre.

Things to Do Before You Call:

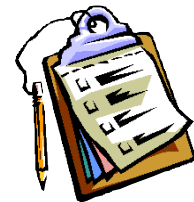

Have a calendar handy to check your dates.

Make sure you know the exact day you need the drops to arrive and when you can ship them out again.

Plan your rentals in advance.

During peak backdrop rental seasons (ie. December, June, etc.) it may be necessary to place your rental order 6 - 12 months in advance.



Have your Schell Scenic Catalog on hand.

Be sure you've reviewed our policies and procedures.

Choose two or three back-up choices per backdrop.

Make sure you write down second or third choices per backdrop.

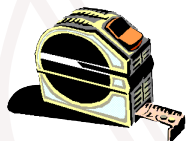

Check the measurements of your stage and the drops you are renting.

Schell Scenic drops come in different dimensions. Make sure that your selected drops will fit your venue.



Have a credit card ready.

To place a reservation on a backdrop you may be asked to do so with a major credit card.



Get a purchase order number.

Some organizations require that we place their purchase order numbers on invoices.

Write down your Schell order number.

*We will use this number to access individual orders. **Note: Your signed confirmation is required before your order is ready to process.***

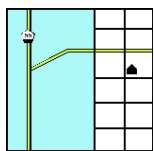

Know your business address.

UPS can not guarantee timely delivery to residential addresses. This could cause the backdrops to arrive to you later than expected.