

Schell Scenic Studio, Inc.

**Backdrop
Recommendations List
for the staging of
The Wizard of Oz**

*Over a century of service to the
entertainment industry.*
EST. 1904

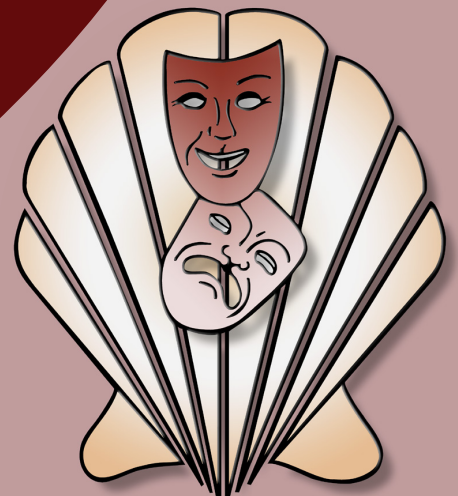



The Wizard of Oz



1-A. Fairyland

Mountain and castle.

39' x 21' - 36 lbs



1-IAB. Palace

Beige walls with chandeliers. Two windows and non-practical door.

43' x 21' - 42 lbs



34-I. Castle Interior

Arched opening leading to staircase and other corridors, windows off left and right of pillars.

43' x 20' - 38 lbs

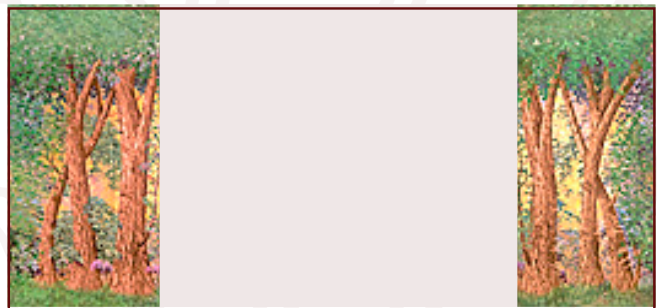

51-A. Foliage Side Tabs (2) 7'6" x 20'4" - 14 lbs (per pair)

Natural hardwood and foliage legs.



54. Farm

Barn and farmhouse, wooden fence and rolling fields.

38' x 21' - 42 lbs



54-A. Farm

Golden grain fields.

43' x 20' - 37 lbs

All images Copyright © 2005 - 2008 Schell Scenic Studio, Inc. Reproduction without permission is strictly prohibited. Images are intended for reference only. For color renditions of these backdrops, please visit www.SchellScenic.com to download our catalog.

TEL: (614) 444-9550

FAX: (614) 444-9554

841 South Front Street ♦ Columbus, Ohio ♦ 43206

Schell Scenic Studio, Inc.



The Wizard of Oz



54-C. Farm

38' x 21' - 37 lbs

Harvested field with corn stalks in foreground. Barn with outbuilding and windmill in distance.



73-EE. Woods

43' x 21' - 40 lbs

Clearing in a woods which is surrounded by tree trunks and dense top foliage.



78. Sky & Wall

38' x 20' - 37 lbs

Stone wall with flowering vines and practical center arch. Opening is 4'W x 10' H approx.

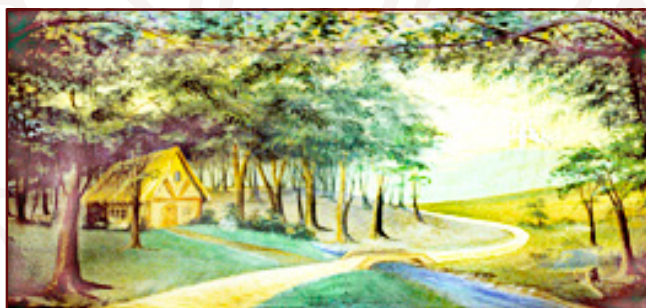

83. Yellow Brick Road

25' x 15' - 25 lbs

Winding road passes a thatched-roof cottage as it leads to a castle in far distance.

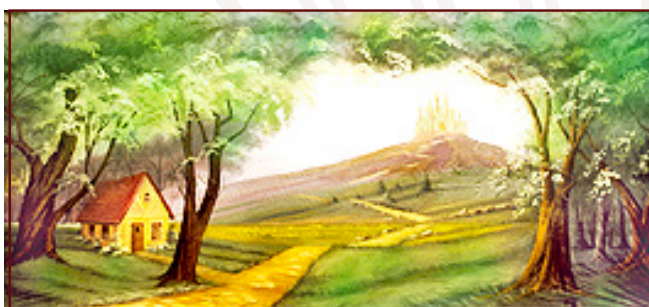

83-A. Yellow Brick Road

43' x 20' - 38 lbs

Winding road passes a thatched-roof cottage as it leads to a castle on a distant hillside.

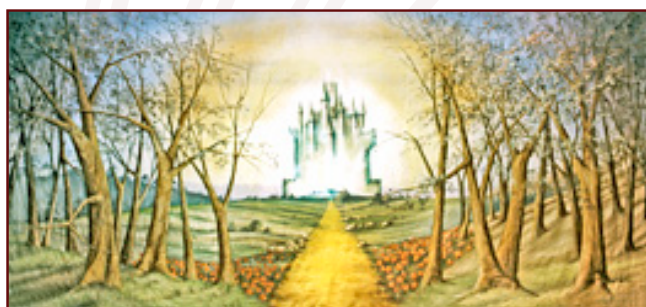

83-B. Emerald City

43' x 20' - 41 lbs

Center of yellow brick path leads through trees left and right to castle in clearing.

All images Copyright © 2005 - 2008 Schell Scenic Studio, Inc. Reproduction without permission is strictly prohibited.
Images are intended for reference only. For color renditions of these backdrops, please visit www.SchellScenic.com to download our catalog.

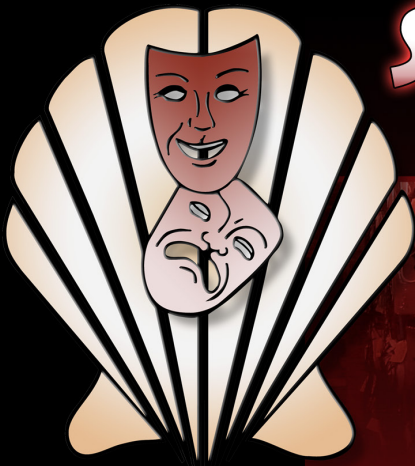

SHELL SCENIC STUDIO ***IS MORE THAN JUST BACKDROPS!***

Sure, you know Schell Scenic Studio as the place to go for your theatrical backdrops, but have you explored the many other services that Schell has to offer?

- Digital Design Studio
- Large-Format Digital Printing Shop
- Lighting Equipment & Accessories
- Special Effects
- Stage Props & Accessories
- And Much More!

Call today and learn how we can help you in all aspects of your next theatrical production!

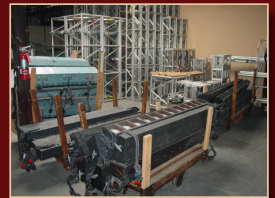

Schell Scenic Studio, Inc.

Backdrop Recommendations for

The Wizard of Oz

These limited selections can help you get started finding the appropriate drops for your production or event.

Drops which have been provided for other customers include:

#1-A, #1-IAB, #34-I, #51-A, #54, #54-A, #54-C, #73-EE, #78, #83, #83-A, #83-B

These are only suggestions from previous rentals.

We have many more drops in our catalog which might better suit your style.



If you have an innovative and creative staging with our backdrops, please don't hesitate to contact us. We are always interested in the ways that our customers make use of our scenics.

info@schellscenic.com

These are only some of the hundreds of backdrops available at Schell Scenic Studio. These suggestions are the results of our customers' choices in our many years of service to the theatre.

Things to Do Before You Call:

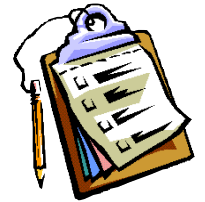

Have a calendar handy to check your dates.

Make sure you know the exact day you need the drops to arrive and when you can ship them out again.

Plan your rentals in advance.

During peak backdrop rental seasons (ie. December, June, etc.) it may be necessary to place your rental order 6 - 12 months in advance.



Have your Schell Scenic Catalog on hand.

Be sure you've reviewed our policies and procedures.

Choose two or three back-up choices per backdrop.

Make sure you write down second or third choices per backdrop.

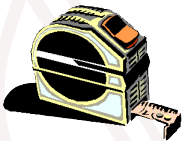

Check the measurements of your stage and the drops you are renting.

Schell Scenic drops come in different dimensions. Make sure that your selected drops will fit your venue.



Have a credit card ready.

To place a reservation on a backdrop you may be asked to do so with a major credit card.

Get a purchase order number.

Some organizations require that we place their purchase order numbers on invoices.



Write down your Schell order number.

*We will use this number to access individual orders. **Note: Your signed confirmation is required before your order is ready to process.***

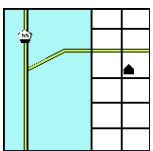

Know your business address.

UPS can not guarantee timely delivery to residential addresses. This could cause the backdrops to arrive to you later than expected.